



Board of Directors

Chief Carl Tatum, Chair
Chief Steve Murphy, Vice-Chair
Jeffery S. Force, Secretary
T. Wayne Florek, Treasurer
Julie Kiley, M.D.
Timothy Hurtado, D.O.
William Normile
Commissioner Sallie Clark

Commissioner Peggy Littleton (Alternate)
Chief Matt Love
Councilmember Gary Smith
Councilmember Sam Gieck
Lieutenant Mike Skeldum (Alternate)
Chief John Hillmann
Mayor Bryan Eurich

EL PASO COUNTY EMERGENCY SERVICES AUTHORITY BOARD MEETING AGENDA

Wednesday, April 6th, 2016 – 3:00 p.m.
Pikes Peak Regional Development Center
2880 International Circle, 2nd Floor Hearing Room
Colorado Springs, CO 80910

Call to Order – Determination of a quorum

This meeting is being recorded to assist in the production of meeting minutes.

1. **PLEDGE OF ALLEGIANCE TO THE FLAG OF THE UNITED STATES OF AMERICA**
2. **CHANGES TO AGENDA / POSTPONEMENTS**
3. **PUBLIC COMMENT FOR ITEMS NOT SCHEDULED ON THE AGENDA**
4. **APPROVAL OF THE MINUTES FOR MARCH 2ND, 2016**
5. **REGULAR BUSINESS**
 - A. Treasurer's Report for March 2016 (Wayne Florek)
[Action / Approval]
 - B. Compliance Reports for February 2016 (Ted Sayer) [Action / Approval]
 - C. Committee Reports
 - Research Committee (Ted Sayer) [Information]
 - D. Scatter Map Data and Average Response Time Reports for February 2016 (Dillon Lane) [Information]
 - E. Community Relations Report December 2015 (AMR) [Information]

6. NEW BUSINESS

- A. Peyton FPD Agreement (Kenny Hodges) [Action/Approval]
- B. Ted Sayer’s Attendance to Pinnacle EMS Leadership Conference (Ted Sayer) [Action / Approval]
- C. Ambulance Resolution Update (Ted Sayer) [Information]
- D. Board Member/Staff Comments

7. EXECUTIVE SESSION REQUESTS

In accordance with the Colorado Open Meetings Law, Section 24-6-402 (4), the El Paso County Emergency Services Authority, in open session, will determine whether it will hold a closed executive session. The matter for executive session will be limited to the topics identified in Section 24-6-402 (4) of the Open Meetings Law, and the topic for discussion will be stated in the open session in as much detail as possible without compromising the purpose of the executive session. The Chair shall poll the ESA members, and upon consent of two-thirds of the members present, an executive session will be held. If consent to the executive session is not given, the item may be discussed in open session or withdrawn from consideration.

8. ADJOURNMENT

PACKETS ARE SENT VIA E-MAIL TO EXPEDITE INFORMATION

Pursuant to the Colorado Open Meetings Law, CRS §24-6-401, et Seq. and ARTICLE TWO Section 2.9.C of THE EL PASO COUNTY EMERGENCY SERVICES AUTHORITY Agreement, this agenda was posted at the El Paso County’s administration offices at Centennial Hall, 200 S. Cascade Ave., Colorado Springs, Colorado on or before March 1st, 2016. Please call Ted Sayer at 520-7654 or email him at tedsayer@elpasoco.com if you wish to submit your name and e-mail address to receive notice of future meetings.

TENTATIVE SCHEDULE OF UPCOMING COMMITTEE MEETINGS			
DATE	MEETING	TIME	LOCATION
April 20 th , 2016	Research Committee	3:00 PM	2880 International Circle, 1 st Floor Conference Room
April 20 th , 2016	Planning Committee	4:00 PM	2880 International Circle, 1 st Floor Conference Room
May 4 th , 2016	Monthly Board Meeting	3:00 PM	2880 International Circle, 2 nd Floor Hearing Room



El Paso County Emergency Service Authority
3755 Mark Dabling Blvd, Colorado Springs CO 80907
719.520.4654

Board Meeting Minutes

MARCH 2, 2016 3:12 PM

PIKES PEAK REGIONAL BUILDING DEPARTMENT
2880 INTERNATIONAL CIRCLE, COLORADO SPRINGS

FACILITATOR	Chief Steve Murphey
NOTE TAKER	Ted Sayer
ATTENDEES	Councilmember Sam Gieck, Wayne Florek, Chief Matt Love, Chief John Hillmann, William Normile, Dr. Timothy Hurtado, Dr. Julie Kiley, Jeff Force, Kenneth Hodges
ABSENT	Commissioner Sallie Clark, Jim Reid, Chief Tatum, Councilmember Gary Smith

Agenda topics

2. CHANGES TO AGENDA/POSTPONEMENTS

DISCUSSION	
	None.

3. PUBLIC COMMENT

DISCUSSION	
	None

4. APPROVAL OF MINUTES FROM JANUARY 6, 2016 ESA MEETING

DISCUSSION	
	None
MOTION	PERSON RESPONSIBLE
Motion to Approve	Bill Normile
Second	Doctor Julie Kiley
Approved	Unanimous

5.A. JANUARY AND FEBRUARY TREASURER'S REPORT

DISCUSSION	
	Wayne Florek presented the Treasurer's Report
MOTION	PERSON RESPONSIBLE
Motion to accept the Treasurer's Report	Chief John Hillmann
Second	Doctor Tim Hurtado
Approved	Unanimous

5.B. COMPLIANCE REPORTS FOR DECEMBER 2015 AND JANUARY 2016

DISCUSSION	
Ted Sayer presented the Compliance Reports	
Motion to Approve	Wayne Florek
Second	Jeff Force
Approved	Unanimous

5.D. SCATTER MAP DATA

Discussion
Dillon Lane with AMR presented scatter gram data.

5.E AMR'S COMMUNITY RELATIONS REPORT

DISCUSSION
Shawn Howe with AMR presented the Community Relations Report for November 2015

6.A. 2015 AUDIT OPTIONS

DISCUSSION	
Ted Sayer presented quotes from three companies who responded to a recent Request for Quotes to perform annual ESA Audit	
Motion to select the bid from Haynie & Company	Doctor Julie Kiley
Second	Councilmember Sam Gieck
Approved	Unanimous

6.B. AMBULANCE RESOLUTION UPDATE

DISCUSSION
Ted Sayer updated the board on the progress on the new Resolution updating ambulance permitting requirements for El Paso County

6.C. MEMBER/STAFF COMMENTS

DISCUSSION
Chief Steve Murphy presented Chief Matt Love with a plaque recognizing Chief Loves service on the ESA Board.

6. EXECUTIVE SESSION REQUESTS

DISCUSSION
None

7. ADJOURNMENT

DISCUSSION	
None	
MOTION	PERSON RESPONSIBLE
Motion to adjourn.	Chief Matt Love
Second	Bill Normile
Approved	Unanimous

MEETING ADJOURNED AT 3:42 P.M.

El Paso County Emergency Services Authority

January 2016 Financial Report

Reported on April 6th, 2016

		Current Budget	Current Month	Year to Date (YTD)			Notes
		2016	Current Month Actuals	YTD Actuals	YTD Unobligated Balance	YTD Variance % From Budget	
OPERATING REVENUES							
Contract Administration (Per Agreement)							
ESA Administration	\$	80,000.00	\$ -	\$ 20,000.00	\$ (60,000.00)	-75.0%	
Appropriation from Fund Balance	\$	-	\$ -	\$ -	\$ -	0.0%	
Operating Revenue Subtotal (Contract Administration)	\$	80,000.00	\$ -	\$ 20,000.00	\$ (60,000.00)	-75.0%	
Other Operational Revenue							
Interest	\$	50.00	\$ -	\$ -	\$ (50.00)	-100.0%	
Compliance Assessments (Allocated to Grants Fund)	\$	7,440.00	\$ 689.20	\$ 3,180.45	\$ (4,259.55)	-57.3%	Jan 15 and Dec 16 Assessments
Operating Revenues Subtotal (Other)	\$	7,490.00	\$ 689.20	\$ 3,180.45	\$ (4,309.55)	-57.5%	
TOTAL OPERATING REVENUES (All Sources)	\$	87,490.00	\$ 689.20	\$ 23,180.45	\$ (64,309.55)	-73.5%	
OPERATING EXPENDITURES							
Contract Administration (Per Agreement)							
El Paso County Compliance Administration	\$	70,366.00	\$ 5,831.94	\$ 17,176.05	\$ (53,189.95)	-75.6%	
Contract Research/Evaluation	\$	1,500.00	\$ -	\$ -	\$ (1,500.00)	-100.0%	
Financial Audit / Accounting	\$	10,000.00	\$ -	\$ -	\$ (10,000.00)	-100.0%	
Insurance	\$	2,567.50	\$ -	\$ -	\$ (2,567.50)	-100.0%	
Office/Automation Expenses	\$	-	\$ -	\$ -	\$ -	0.0%	
Information Services	\$	40.00	\$ -	\$ -	\$ (40.00)	-100.0%	
Operating Expenses Subtotal (Contract Administration)	\$	84,473.50	\$ 5,831.94	\$ 17,176.05	\$ (67,297.45)	-79.7%	
Other Operational Expenses							
Grants (From Actual / Available Compliance Assessments)	\$	3,016.50	\$ -	\$ -	\$ (3,016.50)	-100.0%	
Operating Expenses Subtotal (Other)	\$	3,016.50	\$ -	\$ -	\$ (3,016.50)	-100.0%	
TOTAL OPERATING EXPENDITURES (All Sources)	\$	87,490.00	\$ 5,831.94	\$ 17,176.05	\$ (70,313.95)	-80.4%	
VARIANCE - REVENUES OVER EXPENDITURES							
TOTAL VARIANCE (SURPLUS / DEFICIT)	\$	-	\$ (5,142.74)	\$ 6,004.40	\$ 6,004.40	0.0%	
CASH POSITION							
BEGINNING FUND BALANCE — Unassigned and Assigned Funds	\$	33,587.80					
As of 12/31/16:			Grant Fund Balance				
Grant Fund Balance (Assigned)	\$	14,755.50	\$ 11,575.05	<i>Beginning Balance</i>			
RFP Fund Balance (Assigned)	\$	-	\$ 3,180.45	<i>Add: Assmt Rev Rec YTD</i>			
Unassigned Fund Balance	\$	24,836.70	\$ -	<i>Add: Interest</i>			
Cash Receivable	\$	-	\$ -	<i>Less RFP Fund Transfer</i>			
Cash Payable	\$	-	\$ -	<i>Less Grant Fund Awards</i>			
ENDING FUND BALANCE — Unassigned and Assigned Funds	\$	39,592.20	\$ 14,755.50	<i>Assigned Grant Fund Balance</i>			



Board of Directors

Chief Carl Tatum, Chair
 Chief Steve Murphy, Vice-Chair
 Jeffery S. Force, Secretary
 T. Wayne Florek, Treasurer
 Julie Kiley, M.D.
 Timothy Hurtado, D.O.
 William Normile

Commissioner Sallie Clark
 Commissioner Peggy Littleton (Alternate)
 Councilmember Sam Gieck
 Lieutenant Mike Skeldum (Alternate)
 Councilmember Gary Smith
 Mayor Bryan Eurich (Alternate)
 Chief John Hillmann

ESA Performance & Compliance Report February 2016

I. ESA COMPLIANCE REVIEW SUMMARY

Pursuant to the Intergovernmental Agreement Concerning the El Paso County Emergency Services Authority (“ESA”) dated April 1, 2014, El Paso County and the City of Fountain have created the ESA to oversee an exclusive contract to provide ground emergency ambulance service to the ESA’s service area within El Paso County. Appendix A, of the Ground Emergency Ambulance Services Contract between El Paso County Emergency Services Authority and American Medical Response of Colorado, Inc. (“Contractor”), which was effective July 1, 2014, provides that Contractor agrees that, in the event it fails to meet performance requirements set forth in the Contract, it shall pay assessments in the amount and manner set forth in Section 3 of Appendix A. The assessments represent a reasonable endeavor by the ESA and the Contractor to estimate a fair compensation for the foreseeable damage to the ESA and its residents due to Contractor’s failure to meet the performance standards set forth in the Contract. The assessments are in the nature of liquidated damages and are not punitive in nature. Payment by the Contractor of an assessment shall constitute a full release and satisfaction of the particular matter.

In accordance with Section 10 of the contract, the Contractor provided all required performance and compliance reports during the reporting period. The Contractor has reviewed and concurs with the contents of this report. A representative sampling and subsequent assessment of associated records for Code 3 calls documented in the Contractor’s submitted data indicated that records were accurately prepared and factually reported for February 2016.

A. Appendix A, Section 12 – Scheduled Assessment Increases

		Effective Date
Current Contract Section	Description	January 1, 2016
Appendix A, 3.e.	Exceeding response times - per minute, with cap of \$500	\$21.30
Appendix A, 3.f.	Excessive per call penalty	\$25.00
Appendix A, 3.g.	90% Urban/Suburban (per % pt. or fraction thereof)	\$500.00

CPI indices:

CPI - Transportation Index

CPI - Health Care Index

B. Assessment Summary

The data provided is by the Contractor and reviewed by ESA staff. The total recommended assessment for this reporting period is \$42.60 .

Potential & Recommended Assessment Summary		
	February 2016	
Performance Standard	Potential	Recommended
Per Call Performance (Exceeding Maximum)	\$191.70	\$191.70
Excessive Per Call Penalties	\$0.00	\$0.00
Zone Standards (90%) Suburban and Rural	\$0.00	\$0.00
Exemptions	\$0.00	\$149.10
TOTAL:	\$191.70	\$42.60

II. CONTRACTOR PERFORMANCE & COMPLIANCE REPORT

A. Per Call Performance (3.e.) – In the current reporting period there were ten calls which exceeded the maximum response time allowed in the contract (subject to the 100 call rule), and no calls which were excessive. During February, there was one zone with 100 calls, the Suburban 18 zone with a 96.96% response time performance. There were 18 calls in Frontier 25, 35 in Frontier 35, 23 in Frontier 45, and 6 in Wilderness 45.

February 2016									
Zone	Date	Call #	Resp Time	Max	Excessive	Amount in Excess	Min in Excess	Per Call Asmt (Max \$500)	Excessive
ESA Rural 20	2/20/2016	24350	0:30:34	0:30:00	0:43:00	0:00:34	1	\$21.30	\$0.00
ESA Suburban 12	2/13/2016	21047	0:18:35	0:18:00	0:28:00	0:00:35	1	\$21.30	\$0.00
								\$42.60	\$0.00
								Total	\$42.60

- B. **Excessive Per Call Penalties** (3.f.) – During the current period, none of the zones with at least 100 calls had response times which exceeded the excessive response time allowed in the contract. Any call that exceeds this response time would incur an additional \$25 flat fee penalty.

Zone	Excessive Response Time Allowed per call (minutes)
Suburban 12	28:00
Suburban 18	38:00
Rural 20	43:00
Frontier 25	46:00
Frontier 35	60:00
Frontier 45	75:00
Wilderness 45	75:00

- C. **Zone Standard – Suburban and Rural** (3.g.) – Percentage of calls (subject to the 100 call rule) which meet the Minimum Response Time Standards in Suburban and Rural zones (90%), reported monthly. The contractor met the minimum zone standard in all zones except Frontier 45 which was below 90% under the 100 call rule.

February 2016				
Zone	Total Responses	Total Lates	Compliance Percent	Penalty
Rural 20	146	10	93.151%	\$0
Suburban 12	196	18	90.816%	\$0
*Suburban 18	41	0	100.00%	\$0
*Frontier 25	18	0	100.00%	N/A
*Frontier 35	35	6	82.857%	N/A
*Frontier 45	23	2	91.304%	N/A
*Wilderness 45	6	0	100.00%	N/A
Zone Standard			90.00%	\$0

*Zone data provided for information only, excluded from penalty as stated in section 3.g

Most Recent 100 Call Rule Performance		
Frontier 25	10/6/2015	90.00%
Frontier 35	9/9/2016	92.00%
Frontier 45	2/17/2016	87.00%
Wilderness 45	8/29/2015	97.00%
Suburban 18	2/8/2016	90.10%

D. Compliance Trend - Compliance history for each zone from July 2014 to the present. In July and August of 2014, calls in the Frontier 45 and Wilderness 45 zones were combined into the Frontier 45 zone. The calls in these zones were split as of September 2014. Data is shown for the last 9 months in the table, however all data is included in the graphs below.

Zone	Jun '15	July '15	Aug '15	Sep '15	Oct '15	Nov '15	Dec '15	Jan '16	Feb '16
Sub 12	95.83%	94.17%	91.28%	92.96%	91.86%	91.05%	94.69%	93.94%	90.87%
Rural 20	91.20%	95.46%	94.77%	97.32%	93.13%	91.50%	94.05%	92.45%	93.15%
Front 25*	91.67%	95.46%	85.00%	75.00%	96.15%	100.00%	91.67%	86.36%	100.00%
Front 35*	91.43%	92.86%	100.00%	89.47%	97.78%	90.48%	94.55%	91.11%	82.86%
Front 45*	90.48%	100.00%	86.36%	81.82%	91.67%	100.00%	85.00%	81.25%	91.30%
Wild 45*	96.30%	96.00%	96.00%	100.00%	92.86%	100.00%	100.00%	100.00%	100.00%
Sub 18	91.04%	96.97%	97.37%	97.30%	97.10%	92.50%	84.44%	100.00%	100.00%

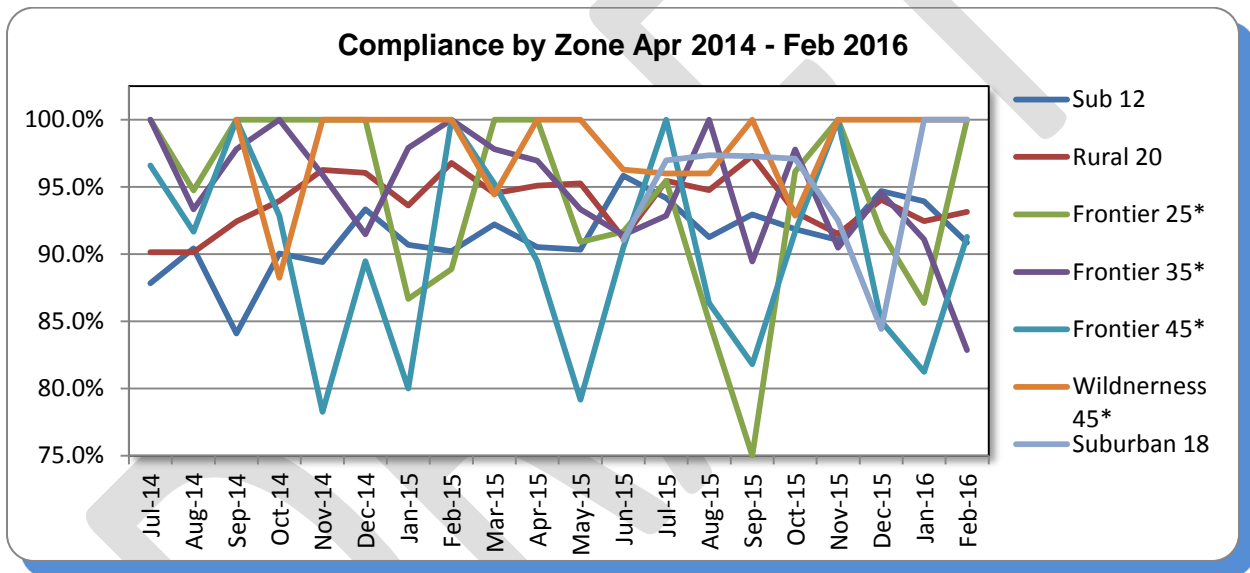

Suburban 12 - Trend July 2014 - Dec 2015

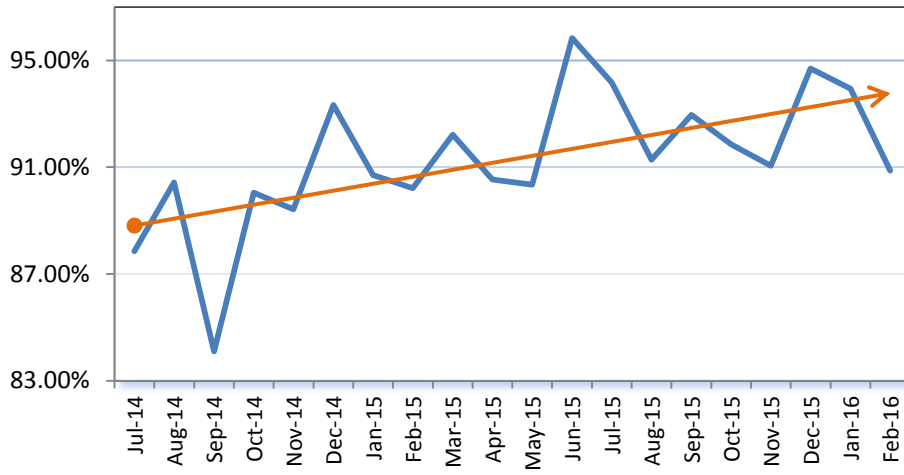

Rural 20 - Trend July 2014 - Dec 2015

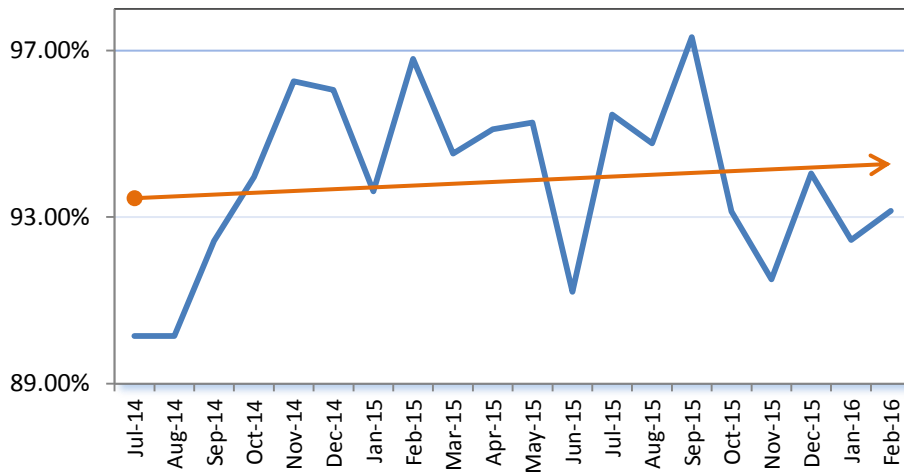

- E. **Exemptions** (3.d.) – Under the terms of the current contract, exemptions may be granted for “unusual circumstances beyond Contractor’s reasonable control.” These may include, without limitation, unusually severe weather conditions, disasters, difficult or restricted patient access, private roads, change of location, bad address, or other factors as determined in the sole discretion of the ESA. Exempted calls are excluded from calculations and do not count as an on-time responses.
- a) Responses canceled en-route.
 - b) Multiple units: Additional units’ times are measured from the time the additional unit is requested until it arrives on scene.
 - c) Breakdowns: If a unit breaks down at the scene, the response time is measured when the additional unit is requested until it arrives. If a unit breaks down en-route to the scene, the response time is measured from the original time of request of the first unit until the replacement unit arrives.
 - d) Good Cause (weather, road conditions, traffic, or system overload, etc.)

For the month of February 2016, the Contractor requested three Code 3 calls be exempted from the data to determine compliance with performance standards as required under the current contract.

January 2016									
Zone	Date	Call#	Max	Excessive	Response Time	Amt in Excess	Potential Asmt	Exc per Call Fee	Notes
ESA Frontier 35	2/3/2016	15711	0:45:00	1:00:00	0:51:00	0:06:11	\$149.10	\$0.00	Weather Exemption
ESA Suburban12	2/3/2016	15694	0:18:00	0:28:00	0:13:01	N/A	\$0.00	\$0.00	Weather Exemption
ESA Suburban 12	2/3/2016	15626	0:18:00	0:28:00	0:14:52	N/A	\$0.00	\$0.00	Weather Exemption
Associated Assessments							\$149.10	\$0.00	

Ted Sayer – ESA Business Analyst

**INTERGOVERNMENTAL AGREEMENT FOR
GROUND EMERGENCY AMBULANCE SERVICES**

THIS INTERGOVERNMENTAL AGREEMENT (“Agreement”) is entered into by and between the EL PASO COUNTY EMERGENCY SERVICES AUTHORITY (“ESA”) and the Peyton Fire Protection District (“Agency”) (individually, a “Party” and collectively, the “Parties”).

Background and Purpose

A. Pursuant to the *Amended and Restated Intergovernmental Agreement Concerning the El Paso County Emergency Services Authority* dated June 24, 2014 (the “Establishing IGA”), between El Paso County and the City of Fountain, the ESA created a separate public entity to oversee an exclusive contract to provide ground emergency ambulance services within the ESA’s geographical jurisdiction, including unincorporated El Paso County and participating municipalities and special districts.

B. Effective July 1, the ESA has entered into an agreement with AMR, (the “Contractor”), for the exclusive provision of ground emergency ambulance services (the “Contract”) in the ESA’s jurisdiction (the “Exclusive Area”).

C. The Agency is a political subdivision of the State of Colorado and pursuant to applicable state statutes, has the power and authority, but not the duty, to provide its own emergency ambulance services within its jurisdictional boundaries. The Agency is located within unincorporated El Paso County and currently receives ground emergency ambulance service within its jurisdictional boundaries through El Paso County.

D. Article XIV, Section 18 of the Colorado Constitution and C.R.S. § 29-1-201, *et seq.* provides for and encourages political subdivisions of the State of Colorado to make the most efficient and effective use of their powers and responsibilities by cooperating and contracting with each other.

E. The Parties desire to enter into this Agreement in order to assure coordinated, effective and efficient ground emergency ambulance services within the Agency’s jurisdictional boundaries, which the Agency has determined, based on its own review, will benefit the taxpayers and citizens of the Agency.

F. The Parties agree it is in their mutual interest and for the public health, safety, convenience and welfare that they enter into this Agreement in order for the Agency to authorize the ESA to represent it on matters related to the provision of ground emergency ambulance services by the Contractor with the Agency’s jurisdictional boundaries which are to be included within the Exclusive Area pursuant to this Agreement.

NOW, THEREFORE, in consideration of the mutual covenants and obligations expressed herein, the Parties agree as follows:

Agreement

1. ESA’s Obligations:

- A. Through the ESA board, oversee the Contractor's performance of and compliance with the Contract and ensure the Contractor is otherwise complying with all terms and conditions of the Contract.
- B. Through the ESA staff, provide management, oversight and administration of the Contract at no cost to Agency.
- C. Coordinate with state and other local government entities to provide an efficient and effective regional emergency medical response system, including ground emergency ambulance services.
- D. Assure the ESA's compliance with the establishing IGA, [which is incorporated herein by reference,] including without limitation, delivery of an annual independent audit and adoption of policies and procedures for the ESA.
- E. At such times as required or desired by the ESA, to develop and implement a request for proposal (RFP) procurement process for a new ground ambulance services contract at no cost to Agency.
- F. Recognize that the Agency, if it chooses, may provide its own, or primary, ground emergency ambulance services within its jurisdictional boundaries.

2. Agency's Obligations:

- A. Agree to be bound and abide by all ESA policies and procedures with regard to the Contract.
- B. Communicate with the ESA board any questions or concerns of the Agency in connection with performance of the Contract.

3. Inclusion of Agency Service Territory; Termination:

- A. The Parties acknowledge that the ESA's ability to contract with a ground emergency ambulance services provider is dependent on the ESA's ability to accurately identify the jurisdictional boundary of the Exclusive Area on at least an annual calendar-year basis and while undergoing the RFP procurement process. The Parties further acknowledge that for emergency medical response system planning purposes, the ESA and Contractor must be able to accurately forecast the territory to be included within the Exclusive Area at least six (6) months in advance of January 1 of each Contract year. By this Agreement, the Agency's service territory is hereby included within the Exclusive Area for purposes of ESA's Contract with Contractor. The Agency further agrees that if the Agency decides it no longer wishes to receive ground emergency ambulance services in its jurisdiction from Contractor under this Agreement, the Agency shall provide written notice to the ESA pursuant to paragraph 3(B) below of its decision to terminate this Agreement. Nothing in this Agreement shall obligate the Agency to provide its own ground emergency ambulance services or to impose charges, fees or tax levies within its jurisdiction to receive such services under this Agreement from or through the Contractor, El Paso County or the ESA.

B. Either Party may terminate this Agreement upon at least sixty (60) days' written notice to the other Party. The Parties may waive the 60-day written notice requirement upon mutual agreement.

4. Agency Authority. This Agreement has been duly adopted by the Agency's governing body and the undersigned Agency representative is authorized to execute this Agreement on behalf of the Agency.

5. Effect. This Agreement shall be effective upon approval by both the ESA board and the Agency's governing body. Nothing herein grants any third-party rights or claims as regarding the Parties' performance of this Agreement per their respective obligations set forth in paragraph 2 above. This Agreement shall continue to be in effect unless terminated in accordance with paragraph 3 above, or unless superseded by a subsequent agreement among the Parties.

6. Governing Law; Venue. This Agreement, and the application and interpretation hereof, shall be governed by the laws of the State of Colorado. This Agreement will also be governed by and interpreted in accordance with applicable ordinances, board resolutions, regulations, rules, written guidelines and written policies of the Parties, and in the event of any conflict or inconsistency those of ESA shall control. Exclusive venue for any disputes or legal proceedings arising out of this Agreement shall be in El Paso County, Colorado.

7. Severability. If any term or provision of this Agreement is found to be illegal or unenforceable by judgment or court order, then, notwithstanding such illegality or unenforceability, this Agreement shall remain in full force and effect and such term or provision shall be deemed to be deleted.

8. Entire Agreement. This Agreement contains the entire agreement of the Parties. Any prior written or oral agreements which are different from the terms, conditions and provisions of this Agreement shall not be binding upon either Party. Any amendments or modifications of the terms of this Agreement shall be approved in writing by both Parties.

9. Other Conditions. (attach additional pages describing any additional conditions)

FOR THE EL PASO COUNTY EMERGENCY SERVICES AUTHORITY:

BY: _____ Date: _____
Chair

BY: _____
Secretary

FOR PEYTON FIRE PROTECTION DISTRICT

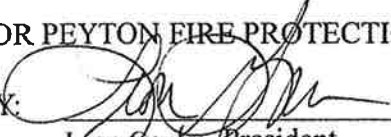
BY:  _____
Leon Gomes, President

Date: 12/8/2015

BY:  _____
~~Karen Harvey, Secretary~~
Patrick Palacos, Vice Pres.

Date: 12/8/15

Learn.

Discover.

Connect.

Understand.

Experience.

PINNACLE[™]
INSPIRING EMS LEADERSHIP

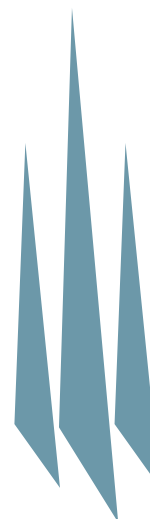

2016

THE YEAR'S PREMIER EVENT FOR EMS LEADERS

“Simply amazing.”

“Brilliant people and great ideas.”

“Profoundly inspirational.”

“Like nothing else.”

EXPERIENCE PINNACLE and discover for yourself why it's universally described as the year's top event for EMS leaders.

More than just another conference, Pinnacle is a collaboration. A one-of-a-kind event that brings together leaders who want to discover innovative solutions, not just rehash problems. Leaders who want to understand the real potential for EMS as an essential hub of the healthcare system. Leaders who think. Leaders who care.

Leaders like you.

Experience something different. Experience something remarkable. **EXPERIENCE PINNACLE.**

PINNACLE™
INSPIRING EMS LEADERSHIP



JULY 18–22, 2016

JW MARRIOTT HILL
COUNTRY RESORT

SAN ANTONIO, TX

PINNACLE-EMS.COM